

NSW Department of Education

# Music Stage 4 – score booklet

---

Sound lab

## Resource overview

This score booklet is not a standalone resource. It has been designed for use by department teachers in connection to Stage 4 resources designed by the Creative arts curriculum team for the [Music 7–10 Syllabus \(2024\)](#). These include the Stage 4 scope and sequence, Stage 4 Sound lab and sample assessment task. All documents associated with this resource can be found on the departments [Music 7–10](#) webpage.

This scores in this booklet have been arranged and communicated in accordance with the statutory [licence](#) in section 113P of the Copyright Act. Any further reproduction or communication of this material by you may be the subject of copyright protection under the Act. Do not remove this notice.

# Audience choir

Andante ♩ = 80

Part 1

Part 2

Part 3

9

1

2

3

# 'Spring' from the Four Seasons

A. Vivaldi

Allegro

# 'Spring' from the Four Seasons

A. Vivaldi

Allegro

# Largo, from 'The New World Symphony No.9'

Largo

A. Dvořák

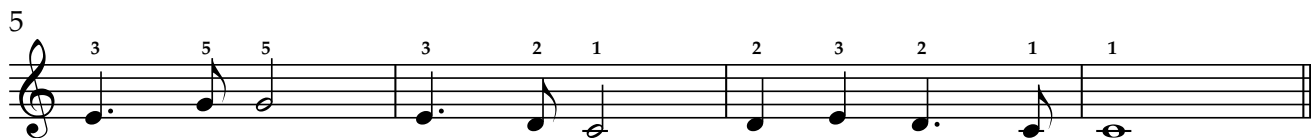

# Largo, from 'The New World Symphony No.9'

A. Dvořák

Andante

# The Blue Danube Waltz

R. Strauss

Moderato

1 3 5 5 5 5 3 3 1

5 1 3 5 5 5 5 4 4

# The Blue Danube Waltz

R. Strauss

Moderato

1 3 5 5 5 5 3 3 1

5 1 1 5 1 1 5 1 1

5 1 3 1 3 5 1 3 1 3 5 1 3

5 1 3 5 5 5 5 4 4

5 1 1 4 1 1 4 1 1 4 1 1

5 1 3 1 3 4 1 2 1 2 4 1 2 1 2 4 1 2 1 2

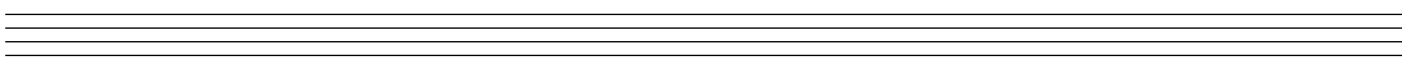
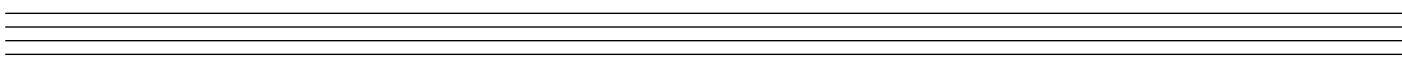
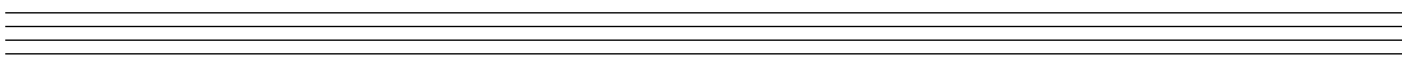
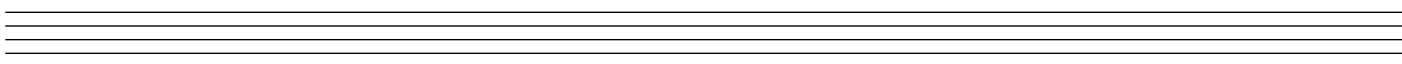
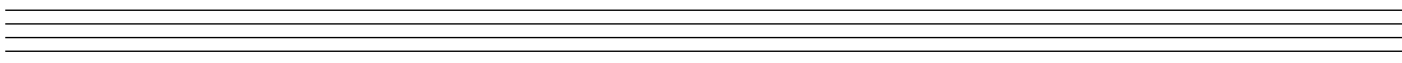
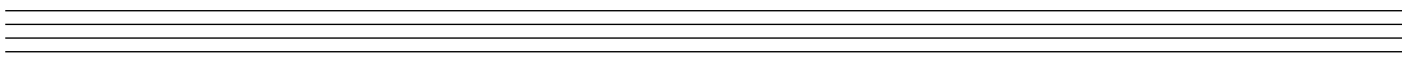
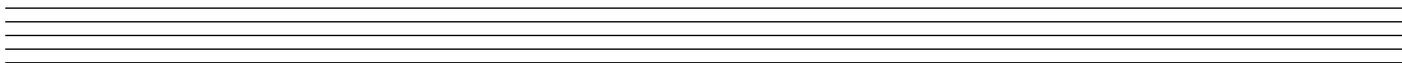
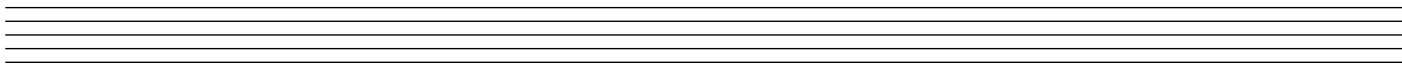
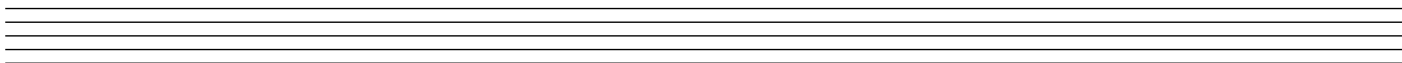

# Ode to Joy

Level 1

Moderato

Ludwig van Beethoven

Staff 1: 3 3 4 5 5 4 3 2 1 1 2 3 3 2 2

Staff 2: 5 3 3 4 5 5 4 3 2 1 1 2 3 2 1 1

Staff 3: 9 2 2 3 1 2 3 4 3 1 2 3 4 3 2 1 2 5

Staff 4: 13 3 3 4 5 5 4 3 2 1 1 2 3 2 1 1

# Ode to Joy

Level 2

Moderato

Ludwig van Beethoven

# Ode to Joy

Level 3

Ludwig van Beethoven

Moderato

3 3 4 5 5 4 3 2 1 1 2 3 3 2 2

1 3 5 1 3 5 1 3 5 1 3 5

5 3 3 4 5 5 4 3 2 1 1 2 3 2 1 1

1 3 5 1 3 5 1 3 5 1 3 5

9 2 2 3 1 2 3 4 3 1 2 3 4 3 2 1 2 5

1 3 5 1 3 5 1 3 5 1 2 1 3 1 2

13 3 3 4 5 5 4 3 2 1 1 2 3 2 1 1

1 3 5 1 3 5 1 3 5 1 3 5

# Morning Mood

Level 1

Edvard Grieg

**Allegro**

Staff 1: 5 3 2 1 2 3 5 3 2 1 2 3 1 2

Staff 2: 5 4 2 4 5 2 5 4 2 1 2

Staff 3: 9 5 3 2 1 2 3 5 3 2 1 2 3 1 2

Staff 4: 13 4 2 4 5 1 4 5 3 2 1

# Morning Mood

Level 2

Edvard Grieg

**Allegro**

# Morning Mood

Level 3

Edvard Grieg

**Allegro**

5 3 2 1 2 3 5 3 2 1 2 3 1 2

1 3 5

1 3 5

5 4 2 4 5 2 5 4 2 1 2

1 3 5

1 3 5

1 3 4

9 5 3 2 1 2 3 5 3 2 1 2 3 1 2

1 3 5

1 3 5

13 4 2 4 5 1 4 5 3 2 1

1 3 5

1 3 5

1 2 4

Level 1

# Trumpet Voluntary

Jeremiah Clarke

Moderato

Level 2

# Trumpet Voluntary

Jeremiah Clarke

Moderato

# Trumpet Voluntary

Level 3

Jeremiah Clarke

Moderato

1 2 3 4 3 2 1 2 3 2 1 2

1 3 5 1 1 3 5 1 5 1 5 1 1 1

5 1 2 3 4 3 2 1 2 1 2 2 1 1

1 3 5 1 1 3 5 1 5 2 1 5 1 5

9 2 3 4 5 4 3 2 1 1 1

3 5 2 1 3 1 1 3 5 1 1 3 5

13 2 3 4 5 4 1 3 2 1 1 2 3 4 2

3 5 2 1 3 1 1 3 5 1 1 2 3 4

# In the Hall of the Mountain King

Moderato

Edvard Grieg

1 2 3 4 5 3 5 4 2 4 3 1 3 1 2 3 1 2 1 2 5 4 2 1 2 4

© State of New South Wales (Department of Education), 2024

The copyright material published in this resource is subject to the *Copyright Act 1968* (Cth) and is owned by the NSW Department of Education or, where indicated, by a party other than the NSW Department of Education (third-party material).

Copyright material available in this resource and owned by the NSW Department of Education is licensed under a [Creative Commons Attribution 4.0 International \(CC BY 4.0\) license](#).

This license allows you to share and adapt the material for any purpose, even commercially.

Attribution should be given to © State of New South Wales (Department of Education), 2024.

Material in this resource not available under a Creative Commons license:

- the NSW Department of Education logo, other logos and trademark-protected material
- material owned by a third party that has been reproduced with permission. You will need to obtain permission from the third party to reuse its material.

### Links to third-party material and websites

Please note that the provided (reading/viewing material/list/links/texts) are a suggestion only and implies no endorsement, by the New South Wales Department of Education, of any author, publisher, or book title. School principals and teachers are best placed to assess the suitability of resources that would complement the curriculum and reflect the needs and interests of their students.

If you use the links provided in this document to access a third-party's website, you acknowledge that the terms of use, including licence terms set out on the third-party's website apply to the use which may be made of the materials on that third-party website or where permitted by the *Copyright Act 1968* (Cth). The department accepts no responsibility for content on third-party websites.