

Asbestos Register

(Hazardous Materials and Risk Assessment)

School : Gloucester High School (8371)
Region : North Coast
State Electorate : Upper Hunter
Local Government Area : Gloucester

Initial Survey : Noel Arnold & Associates : 30 - Mar - 2008
Reviewed By : Parsons Brinckerhoff : 24 - Feb - 2015

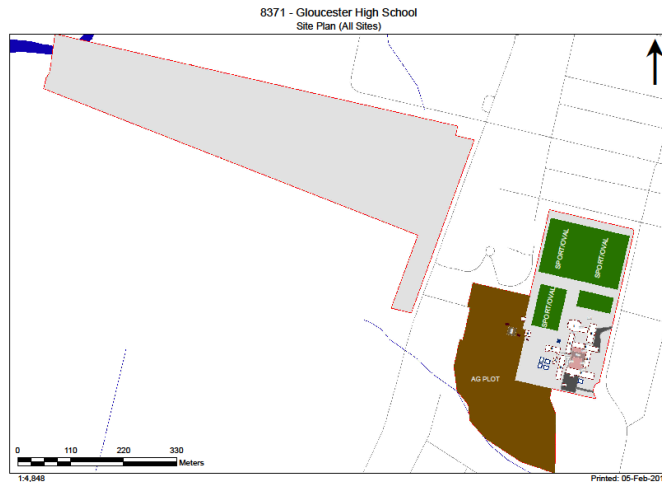

2017

Product	Material Description	Extent	Location Reference	Material Condition	Risk Status	Control Priority
Sample No					Test Result	

B00A - General Learning - 1961 - Brick/Block (Brick/Block)

Exterior

Ceiling Void	No Asbestos Found					
Underfloor Void	No Asbestos Found					
Eaves Linings	Flat AC Sheeting	80m2	Throughout	Good Condition (1)	Low (1)	Low Priority (2-3)
	8371/B00A/Eaves Linings/S22					Chrysotile (white asbestos)

Interior

B00A - R0003 - General Learning Space (53.79 m2)

Ceiling Structures/Linings	Vermiculite					Limited Samples Taken
	8371/B00A/R0001/Ceiling Structures/Linings/S5					
Vermiculite Ceilings may contain asbestos. Asbestos testing MUST be conducted prior to any disturbance works						

B00A - R0004 - Staff Study (15.09 m2)

Floor Coverings Res/Textile	Vinyl Tiles					No Asbestos Detected
	8371/B00A/R0004/Floor Coverings Res/Textile/S12					
Ceiling Structures/Linings	Flat AC Sheeting	16m2	Throughout	Good Condition (1)	Low (1)	Low Priority (2-3)
	8371/B00A/R0004/Ceiling Structures/Linings/S32					Chrysotile (white asbestos) , Amosite (brown asbestos) , Crocidolite (blue asbestos)
Floor Coverings Res/Textile	Vinyl Tiles					No Asbestos Detected
	8371/B00A/R0004/Floor Coverings Res/Textile/S33					

B00A - R0005 - Performance Store (21.93 m2)

No Asbestos

B00A - R0006 - General Learning Space (53.27 m2)

Ceiling Structures/Linings	Vermiculite					Limited Samples Taken
	8371/B00A/R0001/Ceiling Structures/Linings/S5					
Vermiculite Ceilings may contain asbestos. Asbestos testing MUST be conducted prior to any disturbance works						

B00A - R0007 - General Learning Space (54.01 m2)

Ceiling Structures/Linings	Vermiculite					Limited Samples Taken
	8371/B00A/R0001/Ceiling Structures/Linings/S5					
Vermiculite Ceilings may contain asbestos. Asbestos testing MUST be conducted prior to any disturbance works						

B00A - R0009 - Movement (15.64 m2)

No Asbestos

B00A - R0010 - External Movement (11.7 m2)

Ceiling Structures/Linings	Flat AC Sheeting					No Asbestos Detected
	8371/B00A/R0010/Ceiling Structures/Linings/S34					

B00A - R0011 - Public Reception (36.9 m2)

No Asbestos

B00A - R0012 - Movement (58.98 m2)

Ceiling Structures/Linings	Vermiculite					Limited Samples Taken
	8371/B00A/R0012/Ceiling Structures/Linings/S35					
Vermiculite Ceilings may contain asbestos. Asbestos testing MUST be conducted prior to any disturbance works						

B00A - R0013 - General Storeroom (3.64 m2)

Ceiling Structures/Linings	Vermiculite					Limited Samples Taken
	8371/B00A/R0013/Ceiling Structures/Linings/S36					
Vermiculite Ceilings may contain asbestos. Asbestos testing MUST be conducted prior to any disturbance works						

B00A - R0014 - Toilets-Disabled (3.72 m2)

Ceiling Structures/Linings	Flat AC Sheeting					No Asbestos Detected
	8371/B00A/R0014/Ceiling Structures/Linings/S37					

Product	Material Description	Extent	Location Reference	Material Condition	Risk Status	Control Priority
Sample No					Test Result	

B00B - Multi Purpose Facilities - 1961 - Brick/Block (Brick/Block)

Exterior

Ceiling Void	No Asbestos Found					
Underfloor Void	No Asbestos Found					
Eaves Linings	Flat AC Sheeting	80m2	Throughout	Good Condition (1)	Low (1)	Low Priority (2-3)
	8371/B00B/Eaves Linings/S23					Chrysotile (white asbestos)
Putty to Window Frames	Putty					No Asbestos Detected
	8371/B00B/Putty to Window Frames/S24					

Interior

B00B - R0001 - Interview/Office - Type 1 (12.36 m2)

No Asbestos

B00B - R0002 - Cleaning Store - Distributed (2.18 m2)

No Asbestos

B00B - R0004 - Clinic - Boys (12.4 m2)

Ceiling Structures/Linings	Vermiculite					Limited Samples Taken
	8371/B00B/R0019/Ceiling Structures/Linings/S2					
Vermiculite Ceilings may contain asbestos. Asbestos testing MUST be conducted prior to any disturbance works						

B00B - R0006 - Administration - Clerical (26.94 m2)

Ceiling Structures/Linings	Vermiculite					Limited Samples Taken
	8371/B00B/R0019/Ceiling Structures/Linings/S2					
Vermiculite Ceilings may contain asbestos. Asbestos testing MUST be conducted prior to any disturbance works						

B00B - R0008 - Movement (1.4 m2)

No Asbestos

B00B - R0009 - Movement (1.4 m2)

No Asbestos

B00B - R0010 - Distribution Board Cupboard (0.21 m2)

Note: No inspection of live electrical installation.

No Asbestos

B00B - R0011 - General Storeroom (12.65 m2)

Ceiling Structures/Linings	Vermiculite					Limited Samples Taken
	8371/B00B/R0019/Ceiling Structures/Linings/S2					
Vermiculite Ceilings may contain asbestos. Asbestos testing MUST be conducted prior to any disturbance works						

B00B - R0012 - Entry (11.06 m2)

Ceiling Structures/Linings	Vermiculite					Limited Samples Taken
	8371/B00B/R0019/Ceiling Structures/Linings/S2					
Vermiculite Ceilings may contain asbestos. Asbestos testing MUST be conducted prior to any disturbance works						

B00B - R0013 - Movement (1.33 m2)

No Asbestos

B00B - R0014 - Staff Study (19.72 m2)

No Asbestos

B00B - R0015 - Cleaning Supplies Store (3.66 m2)

No Asbestos

B00B - R0016 - General Learning Space (52.47 m2)

Ceiling Structures/Linings	Vermiculite					Limited Samples Taken
	8371/B00B/R0019/Ceiling Structures/Linings/S2					
Vermiculite Ceilings may contain asbestos. Asbestos testing MUST be conducted prior to any disturbance works						

B00B - R0017 - General Learning Space (52.69 m2)

Ceiling Structures/Linings	Vermiculite					Limited Samples Taken
	8371/B00B/R0019/Ceiling Structures/Linings/S2					
Vermiculite Ceilings may contain asbestos. Asbestos testing MUST be conducted prior to any disturbance works						

B00B - R0018 - General Learning Space (52.84 m2)

Product	Material Description	Extent	Location Reference	Material Condition	Risk Status	Control Priority
Sample No					Test Result	
Ceiling Structures/Linings	Vermiculite	8371/B00B/R0019/Ceiling Structures/Linings/S2				Limited Samples Taken
<i>Vermiculite Ceilings may contain asbestos. Asbestos testing MUST be conducted prior to any disturbance works</i>						
B00B - R0019 - Deputy Principal Office (17.04 m2)						
Ceiling Structures/Linings	Vermiculite	8371/B00B/R0019/Ceiling Structures/Linings/S2				Limited Samples Taken
<i>Vermiculite Ceilings may contain asbestos. Asbestos testing MUST be conducted prior to any disturbance works</i>						
B00B - R0020 - General Storeroom (8.2 m2)						
Ceiling Structures/Linings	Vermiculite	8371/B00B/R0019/Ceiling Structures/Linings/S2				Limited Samples Taken
<i>Vermiculite Ceilings may contain asbestos. Asbestos testing MUST be conducted prior to any disturbance works</i>						
B00B - R0021 - Duplicating Workroom (20.38 m2)						
Ceiling Structures/Linings	Vermiculite	8371/B00B/R0019/Ceiling Structures/Linings/S2				Limited Samples Taken
<i>Vermiculite Ceilings may contain asbestos. Asbestos testing MUST be conducted prior to any disturbance works</i>						
Floor Coverings Res/Textile	Vinyl Tiles	8371/B00B/R0021/Floor Coverings Res/Textile/S3				No Asbestos Detected
B00B - R0022 - Distribution Board Cupboard (1.11 m2)						
					Note: No inspection of live electrical installation.	
No Asbestos						
B00B - R0023 - Interview/Office - Type 1 (12.53 m2)						
Ceiling Structures/Linings	Vermiculite	8371/B00B/R0019/Ceiling Structures/Linings/S2				Limited Samples Taken
<i>Vermiculite Ceilings may contain asbestos. Asbestos testing MUST be conducted prior to any disturbance works</i>						
B00B - R0024 - Principal Office (17.04 m2)						
Ceiling Structures/Linings	Vermiculite	8371/B00B/R0019/Ceiling Structures/Linings/S2				Limited Samples Taken
<i>Vermiculite Ceilings may contain asbestos. Asbestos testing MUST be conducted prior to any disturbance works</i>						
B00B - R0025 - Staff - Toilet (4.03 m2)						
No Asbestos						
B00B - R0026 - General Storeroom (2.69 m2)						
No Asbestos						
B00B - R0027 - Clinic - Girls (12.84 m2)						
Floor Coverings Res/Textile	Vinyl Tiles	8371/B00B/R0027/Floor Coverings Res/Textile/S4				No Asbestos Detected
B00B - R0028 - Movement (1.11 m2)						
Ceiling Structures/Linings	Flat AC Sheeting	8371/B00B/R0028/Ceiling Structures/Linings/S1				No Asbestos Detected
B00B - R0029 - Cleaning Store - Distributed (0.72 m2)						
No Asbestos						
B00B - R0030 - Toilet - Lobby (4.55 m2)						
No Asbestos						
B00B - R0031 - Staff - Toilet (1.4 m2)						
No Asbestos						
B00B - R0032 - Movement (1.12 m2)						
No Asbestos						
B00B - R0033 - Staff - Toilet (1.4 m2)						
No Asbestos						
B00B - R0034 - Toilet - Lobby (3.95 m2)						
No Asbestos						
B00B - R0035 - Movement (1.2 m2)						

Product	Material Description	Extent	Location Reference	Material Condition	Risk Status	Control Priority
	Sample No					Test Result

No Asbestos

B00B - R0036 - Movement (115.75 m2)

No Asbestos

B00B - R0037 - Cleaning Store - Distributed (1.22 m2)

No Asbestos

2017

Product	Material Description	Extent	Location Reference	Material Condition	Risk Status	Control Priority
Sample No					Test Result	

B00C - Multi Purpose Facilities - 1961 - Brick/Block (Brick/Block)

Exterior

Ceiling Void	No Asbestos Found					
Underfloor Void	Flat AC Sheeting Debris					No Asbestos Detected
	8371/B00C/Underfloor Void/S26					
Eaves Linings	Flat AC Sheeting	80m2	Throughout	Good Condition (1)	Low (1)	Low Priority (2-3)
	8371/B00C/Eaves Linings/S25					Chrysotile (white asbestos)

Interior

B00C - R0001 - Staff Study (41.86 m2)

Ceiling Structures/Linings	Vermiculite					Limited Samples Taken
	8371/B00C/R0001/Ceiling Structures/Linings/S6					
Vermiculite Ceilings may contain asbestos. Asbestos testing MUST be conducted prior to any disturbance works						

B00C - R0002 - Movement (0.65 m2)

No Asbestos

B00C - R0003 - Commonroom (68.27 m2)

Ceiling Structures/Linings	Vermiculite					Limited Samples Taken
	8371/B00C/R0001/Ceiling Structures/Linings/S6					
Vermiculite Ceilings may contain asbestos. Asbestos testing MUST be conducted prior to any disturbance works						

B00C - R0004 - Audio Visual Workroom (11.09 m2)

Ceiling Structures/Linings	Vermiculite					Limited Samples Taken
	8371/B00C/R0001/Ceiling Structures/Linings/S6					
Vermiculite Ceilings may contain asbestos. Asbestos testing MUST be conducted prior to any disturbance works						

B00C - R0005 - Staff Kitchen (10.19 m2)

Ceiling Structures/Linings	Flat AC Sheeting	11m2	Throughout	Good Condition (1)	Low (1)	Low Priority (2-3)
	8371/B00C/R0005/Ceiling Structures/Linings/S38					Chrysotile (white asbestos)

B00C - R0006 - Laboratory L.S. (86.57 m2)

Ceiling Structures/Linings	Vermiculite					Limited Samples Taken
	8371/B00C/R0001/Ceiling Structures/Linings/S6					
Vermiculite Ceilings may contain asbestos. Asbestos testing MUST be conducted prior to any disturbance works						

B00C - R0007 - Movement (27.82 m2)

Ceiling Structures/Linings	Vermiculite					Limited Samples Taken
	8371/B00C/R0001/Ceiling Structures/Linings/S6					
Vermiculite Ceilings may contain asbestos. Asbestos testing MUST be conducted prior to any disturbance works						

B00C - R0008 - Staff Study (23.6 m2)

No Asbestos

B00C - R0009 - General Storeroom (14.41 m2)

No Asbestos

B00C - R0010 - Computer Learning Space (87.35 m2)

Ceiling Structures/Linings	Vermiculite					Limited Samples Taken
	8371/B00C/R0001/Ceiling Structures/Linings/S6					
Vermiculite Ceilings may contain asbestos. Asbestos testing MUST be conducted prior to any disturbance works						

Product	Material Description	Extent	Location Reference	Material Condition	Risk Status	Control Priority
Sample No					Test Result	

B00D - Technological & Applied Studies - 1971 - Brick/Block (Brick/Block)**Exterior**

Ceiling Void	No Asbestos Found					
Underfloor Void	Flat AC Sheeting Debris 8371/B00D/Underfloor Void/S28					No Asbestos Detected
Eaves Linings	Flat AC Sheeting 8371/B00D/Eaves Linings/S27					No Asbestos Detected

Interior**B00D - R0002 - Dust Extraction Space (6.08 m2)**

No Asbestos

B00D - R0004 - Staff Study (16.8 m2)

Ceiling Structures/Linings	Vermiculite 8371/B00D/R0003/Ceiling Structures/Linings/S20					Limited Samples Taken
<i>Vermiculite Ceilings may contain asbestos. Asbestos testing MUST be conducted prior to any disturbance works</i>						

B00D - R0007 - Movement (3.38 m2)

Ceiling Structures/Linings	Flat AC Sheeting 8371/B00D/R0015/Ceiling Structures/Linings/S19					No Asbestos Detected
----------------------------	--	--	--	--	--	-----------------------------

B00D - R0014 - Movement (4.09 m2)

Ceiling Structures/Linings	Vermiculite 8371/B00D/R0003/Ceiling Structures/Linings/S20					Limited Samples Taken
<i>Vermiculite Ceilings may contain asbestos. Asbestos testing MUST be conducted prior to any disturbance works</i>						

B00D - R0015 - Movement (2.5 m2)

Ceiling Structures/Linings	Flat AC Sheeting 8371/B00D/R0015/Ceiling Structures/Linings/S19					No Asbestos Detected
----------------------------	--	--	--	--	--	-----------------------------

B00D - R0016 - Wood Technology Bay (95.32 m2)

No Asbestos

B00D - R0017 - Plant (3.1 m2)

No Asbestos

B00D - R0018 - Plant (1.07 m2)

No Asbestos

B00D - R0019 - Movement (13.11 m2)

No Asbestos

B00D - R0020 - General Learning Space (35.68 m2)

No Asbestos

B00D - R0021 - Bulk Store (8.83 m2)

No Asbestos

B00D - R0022 - Metal Technology Bay (106.79 m2)

No Asbestos

B00D - R0023 - Bulk Store (6.44 m2)

No Asbestos

B00D - R0024 - Metal Technology Bay (52.56 m2)

No Asbestos

B00D - R0025 - Welding Area (4.53 m2)

No Asbestos

B00D - R0026 - Welding Area (4.53 m2)

No Asbestos

B00D - R0027 - Movement (4.86 m2)

No Asbestos

B00D - R0028 - Movement (81.06 m2)

Product	Material Description	Extent	Location Reference	Material Condition	Risk Status	Control Priority
Sample No					Test Result	

No Asbestos

2017

Product	Material Description	Extent	Location Reference	Material Condition	Risk Status	Control Priority
Sample No					Test Result	

B00E - Multi Purpose Facilities - 1961 - Brick/Block (Brick/Block)

Exterior

Ceiling Void	No Asbestos Found
Underfloor Void	No Asbestos Found

Interior

B00E - M0001 - Control Room (13.78 m2)

No Asbestos

B00E - M0002 - Control Room (13.78 m2)

No Asbestos

B00E - M0003 - Control Room (5.9 m2)

No Asbestos

B00E - R0001 - Stage (81.97 m2)

Ceiling Structures/Linings	Flat AC Sheeting	20m2	East, West	Good Condition (1)	Low (1)	Low Priority (2-3)
8371/B00E/R0001/Ceiling Structures/Linings/S10					Chrysotile (white asbestos)	

B00E - R0002 - Multi-Purpose Space (215.2 m2)

Ceiling Structures/Linings	Vermiculite	8371/B00E/R0002/Ceiling Structures/Linings/S11				Limited Samples Taken
<i>Vermiculite Ceilings may contain asbestos. Asbestos testing MUST be conducted prior to any disturbance works</i>						

Wall Linings Internal	Vermiculite	8371/B00E/R0002/Ceiling Structures/Linings/S11				Limited Samples Taken
<i>Vermiculite Ceilings may contain asbestos. Asbestos testing MUST be conducted prior to any disturbance works</i>						

B00E - R0003 - Staff Kitchen (12.37 m2)

No Asbestos

B00E - R0004 - Entry (17.3 m2)

No Asbestos

B00E - R0005 - Chair Store (12.37 m2)

No Asbestos

B00E - R0006 - Movement (5.41 m2)

Ceiling Structures/Linings	Flat AC Sheeting	6m2	Throughout	Good Condition (1)	Low (1)	Low Priority (2-3)
8371/B00E/R0001/Ceiling Structures/Linings/S10					Chrysotile (white asbestos)	

B00E - R0007 - Movement (7.41 m2)

Ceiling Structures/Linings	Flat AC Sheeting	8m2	Throughout	Good Condition (1)	Low (1)	Low Priority (2-3)
8371/B00E/R0001/Ceiling Structures/Linings/S10					Chrysotile (white asbestos)	

B00E - R9001 - Shower/Change (25.7 m2)

No Asbestos

B00E - R9002 - Shower/Change (22.17 m2)

No Asbestos

B00E - R9003 - Toilets-Boys (16.18 m2)

No Asbestos

B00E - R9004 - Movement (11.42 m2)

No Asbestos

B00E - R9005 - Movement (2.63 m2)

No Asbestos

B00E - R9006 - Performing Arts Changeroom (19.87 m2)

No Asbestos

B00E - R9007 - Toilets-Boys (1.7 m2)

No Asbestos

Product	Material Description	Extent	Location Reference	Material Condition	Risk Status	Control Priority
Sample No					Test Result	
B00E - R9008 - Performing Arts Store (25.59 m2)						
No Asbestos						
B00E - R9009 - Performing Arts Changeroom (20.25 m2)						
No Asbestos						
B00E - R9010 - Toilets-Girls (1.53 m2)						
No Asbestos						
B00E - R9011 - Movement (2.61 m2)						
No Asbestos						
B00E - R9012 - Movement (8.11 m2)						
No Asbestos						
B00E - R9013 - Toilets-Girls (13.15 m2)						
No Asbestos						

2017

Product	Material Description	Extent	Location Reference	Material Condition	Risk Status	Control Priority
Sample No					Test Result	

B00F - Multi Purpose Facilities - 1961 - Brick/Block (Brick/Block)

Exterior

Ceiling Void	No Asbestos Found					
Underfloor Void	No Asbestos Found					
Eaves Linings	Flat AC Sheeting	120m2	Throughout	Minimal Damage (2)	Medium (2)	Medium Priority (4-5)
8371/B00F/Eaves Linings/S29					Chrysotile (white asbestos)	

Interior

B00F - R0001 - Movement (106.99 m2)

No Asbestos

B00F - R0002 - Toilets-Boys (33.87 m2)

Ceiling Structures/Linings	Flat AC Sheeting	34m2	Throughout	Good Condition (1)	Low (1)	Low Priority (2-3)
8371/B00F/R0026/Ceiling Structures/Linings/S13					Chrysotile (white asbestos)	

Partition Walls (Cubicles)	Flat AC Sheeting	8371/B00F/R0002/Partition Walls (Cubicles)/S14				No Asbestos Detected
----------------------------	------------------	--	--	--	--	-----------------------------

B00F - R0003 - Shower/Change (25.47 m2)

Ceiling Structures/Linings	Flat AC Sheeting	26m2	Throughout	Good Condition (1)	Low (1)	Low Priority (2-3)
8371/B00F/R0026/Ceiling Structures/Linings/S13					Chrysotile (white asbestos)	

B00F - R0004 - Cleaning Store - Distributed (5.88 m2)

Ceiling Structures/Linings	Flat AC Sheeting	6m2	Throughout	Good Condition (1)	Low (1)	Low Priority (2-3)
8371/B00F/R0026/Ceiling Structures/Linings/S13					Chrysotile (white asbestos)	

B00F - R0005 - Movement (67.08 m2)

Ceiling Structures/Linings	Flat AC Sheeting	67m2	Throughout	Good Condition (1)	Low (1)	Low Priority (2-3)
8371/B00F/R0026/Ceiling Structures/Linings/S13					Chrysotile (white asbestos)	

B00F - R0006 - Student Canteen (39.13 m2)

Ceiling Structures/Linings	Flat AC Sheeting	40m2	Throughout	Good Condition (1)	Low (1)	Low Priority (2-3)
8371/B00F/R0026/Ceiling Structures/Linings/S13					Chrysotile (white asbestos)	

B00F - R0007 - Pantry (2.89 m2)

Ceiling Structures/Linings	Flat AC Sheeting	3m2	Throughout	Good Condition (1)	Low (1)	Low Priority (2-3)
8371/B00F/R0026/Ceiling Structures/Linings/S13					Chrysotile (white asbestos)	

B00F - R0008 - Staff - Toilet (5.29 m2)

Ceiling Structures/Linings	Flat AC Sheeting	6m2	Throughout	Good Condition (1)	Low (1)	Low Priority (2-3)
8371/B00F/R0026/Ceiling Structures/Linings/S13					Chrysotile (white asbestos)	

B00F - R0009 - Cleaning Store - Distributed (5.77 m2)

Ceiling Structures/Linings	Flat AC Sheeting	6m2	Throughout	Good Condition (1)	Low (1)	Low Priority (2-3)
8371/B00F/R0026/Ceiling Structures/Linings/S13					Chrysotile (white asbestos)	

B00F - R0010 - Shower/Change (22.19 m2)

Ceiling Structures/Linings	Flat AC Sheeting	23m2	Throughout	Good Condition (1)	Low (1)	Low Priority (2-3)
8371/B00F/R0026/Ceiling Structures/Linings/S13					Chrysotile (white asbestos)	

B00F - R0011 - Toilets-Girls (32.37 m2)

Ceiling Structures/Linings	Flat AC Sheeting	33m2	Throughout	Good Condition (1)	Low (1)	Low Priority (2-3)
8371/B00F/R0026/Ceiling Structures/Linings/S13					Chrysotile (white asbestos)	

Partition Walls (Cubicles)	Flat AC Sheeting	8371/B00F/R0002/Partition Walls (Cubicles)/S14				No Asbestos Detected
----------------------------	------------------	--	--	--	--	-----------------------------

B00F - R0012 - General Assistants (16.72 m2)

Product	Material Description	Extent	Location Reference	Material Condition	Risk Status	Control Priority
Sample No					Test Result	
Ceiling Structures/Linings	Flat AC Sheeting	17m2	Throughout	Good Condition (1)	Low (1)	Low Priority (2-3)
8371/B00F/R0026/Ceiling Structures/Linings/S13					Chrysotile (white asbestos)	
B00F - R0013 - Staff - Toilet (4.3 m2)						
Ceiling Structures/Linings	Vermiculite					Limited Samples Taken
8371/B00F/R0015/Ceiling Structures/Linings/S15						
<i>Vermiculite Ceilings may contain asbestos. Asbestos testing MUST be conducted prior to any disturbance works</i>						
B00F - R0014 - Staff Study (34.32 m2)						
Ceiling Structures/Linings	Vermiculite					Limited Samples Taken
8371/B00F/R0015/Ceiling Structures/Linings/S15						
<i>Vermiculite Ceilings may contain asbestos. Asbestos testing MUST be conducted prior to any disturbance works</i>						
B00F - R0015 - General Storeroom (8.95 m2)						
Ceiling Structures/Linings	Vermiculite					Limited Samples Taken
8371/B00F/R0015/Ceiling Structures/Linings/S15						
<i>Vermiculite Ceilings may contain asbestos. Asbestos testing MUST be conducted prior to any disturbance works</i>						
B00F - R0016 - Laundry (12.93 m2)						
No Asbestos						
B00F - R0017 - Movement (32.7 m2)						
Ceiling Structures/Linings	Vermiculite					Limited Samples Taken
8371/B00F/R0015/Ceiling Structures/Linings/S15						
<i>Vermiculite Ceilings may contain asbestos. Asbestos testing MUST be conducted prior to any disturbance works</i>						
B00F - R0018 - Food/Research Space (8.3 m2)						
No Asbestos						
B00F - R0019 - Kitchen - Type 1 (65.24 m2)						
No Asbestos						
B00F - R0020 - Pantry (7.72 m2)						
No Asbestos						
B00F - R0021 - General Storeroom (4.19 m2)						
No Asbestos						
B00F - R0022 - Resource/Project Store (6.29 m2)						
No Asbestos						
B00F - R0023 - General Storeroom (5.01 m2)						
No Asbestos						
B00F - R0024 - Distribution Board Cupboard (1.17 m2)					Note: No inspection of live electrical installation.	
No Asbestos						
B00F - R0025 - Materials Technology L.S. (65.98 m2)						
Ceiling Structures/Linings	Vermiculite					Limited Samples Taken
8371/B00F/R0015/Ceiling Structures/Linings/S15						
<i>Vermiculite Ceilings may contain asbestos. Asbestos testing MUST be conducted prior to any disturbance works</i>						
B00F - R0026 - Movement (4.17 m2)						
Ceiling Structures/Linings	Flat AC Sheeting	5m2	Throughout	Good Condition (1)	Low (1)	Low Priority (2-3)
8371/B00F/R0026/Ceiling Structures/Linings/S13					Chrysotile (white asbestos)	
B00F - R0027 - Movement (1.68 m2)						
No Asbestos						
B00F - R0028 - Movement (81.43 m2)						
No Asbestos						

Product	Material Description	Extent	Location Reference	Material Condition	Risk Status	Control Priority
Sample No					Test Result	

B00G - Multi Purpose Facilities - 1961 - Brick/Block (Brick/Block)

Exterior

Ceiling Void	No Asbestos Found					
Underfloor Void	No Asbestos Found					
Eaves Linings	Flat AC Sheeting	80m2	Throughout	Good Condition (1)	Low (1)	Low Priority (2-3)
8371/B00G/Eaves Linings/S30					Chrysotile (white asbestos)	

Interior

B00G - R0001 - General Learning Space (53.28 m2)

Ceiling Structures/Linings	Vermiculite	8371/B00G/R1001/Ceiling Structures/Linings/S18				Limited Samples Taken
Vermiculite Ceilings may contain asbestos. Asbestos testing MUST be conducted prior to any disturbance works						

B00G - R0002 - Distribution Board Cupboard (0.32 m2)

Note: No inspection of live electrical installation.

No Asbestos

B00G - R0003 - General Storeroom (2.79 m2)

No Asbestos

B00G - R0004 - Cleaning Store - Distributed (2.26 m2)

Ceiling Structures/Linings	Vermiculite	8371/B00G/R1001/Ceiling Structures/Linings/S18				Limited Samples Taken
Vermiculite Ceilings may contain asbestos. Asbestos testing MUST be conducted prior to any disturbance works						

B00G - R0005 - Staff - Toilet (6.97 m2)

Ceiling Structures/Linings	Vermiculite	8371/B00G/R1001/Ceiling Structures/Linings/S18				Limited Samples Taken
Vermiculite Ceilings may contain asbestos. Asbestos testing MUST be conducted prior to any disturbance works						

B00G - R0006 - Movement (63.75 m2)

Ceiling Structures/Linings	Vermiculite	8371/B00G/R1001/Ceiling Structures/Linings/S18				Limited Samples Taken
Vermiculite Ceilings may contain asbestos. Asbestos testing MUST be conducted prior to any disturbance works						

B00G - R0007 - Movement (1.78 m2)

No Asbestos

B00G - R0008 - Movement (7.61 m2)

Ceiling Structures/Linings	Flat AC Sheeting	8371/B00G/R1004/Ceiling Structures/Linings/S16				No Asbestos Detected
----------------------------	------------------	--	--	--	--	----------------------

B00G - R0009 - General Storeroom (7.81 m2)

Ceiling Structures/Linings	Vermiculite	8371/B00G/R1001/Ceiling Structures/Linings/S18				Limited Samples Taken
Vermiculite Ceilings may contain asbestos. Asbestos testing MUST be conducted prior to any disturbance works						

B00G - R0010 - Resources Space (14.08 m2)

Ceiling Structures/Linings	Vermiculite	8371/B00G/R1001/Ceiling Structures/Linings/S18				Limited Samples Taken
Vermiculite Ceilings may contain asbestos. Asbestos testing MUST be conducted prior to any disturbance works						

B00G - R0011 - Darkroom Space (14.82 m2)

Ceiling Structures/Linings	Vermiculite	8371/B00G/R1001/Ceiling Structures/Linings/S18				Limited Samples Taken
Vermiculite Ceilings may contain asbestos. Asbestos testing MUST be conducted prior to any disturbance works						

B00G - R0015 - Stairs (12.01 m2)

Ceiling Structures/Linings	Vermiculite	8371/B00G/R1001/Ceiling Structures/Linings/S18				Limited Samples Taken
Vermiculite Ceilings may contain asbestos. Asbestos testing MUST be conducted prior to any disturbance works						

B00G - R0016 - Aboriginal Resource Centre (39.36 m2)

Recently Modified Space Requires Inspection

B00G - R0017 - General Learning Space (52.62 m2)

Product	Material Description	Extent	Location Reference	Material Condition	Risk Status	Control Priority
Sample No					Test Result	
Recently Modified Space	Requires Inspection					
B00G - R0018 - Staff Lounge (19.42 m2)						
Recently Modified Space	Requires Inspection					
B00G - R0019 - Staff Kitchen (1.74 m2)						
Recently Modified Space	Requires Inspection					
B00G - R0020 - Plant (2.77 m2)						
Recently Modified Space	Requires Inspection					
B00G - R1001 - Kiln Space (21.54 m2)						
Ceiling Structures/Linings	Vermiculite					
	8371/B00G/R1001/Ceiling Structures/Linings/S18					Limited Samples Taken
<i>Vermiculite Ceilings may contain asbestos. Asbestos testing MUST be conducted prior to any disturbance works</i>						
B00G - R1002 - Resources Store (10.58 m2)						
Ceiling Structures/Linings	Vermiculite					
	8371/B00G/R1001/Ceiling Structures/Linings/S18					Limited Samples Taken
<i>Vermiculite Ceilings may contain asbestos. Asbestos testing MUST be conducted prior to any disturbance works</i>						
B00G - R1003 - Distribution Board Cupboard (0.33 m2)						
Note: No inspection of live electrical installation.						
Ceiling Structures/Linings	Flat AC Sheeting					
	8371/B00G/R1004/Ceiling Structures/Linings/S16					No Asbestos Detected
Floor Coverings Res/Textile	Vinyl Tiles	1m2	Throughout	Good Condition (1)	Low (1)	Low Priority (2-3)
	8371/B00G/R1003/Floor Coverings Res/Textile/S17					Chrysotile (white asbestos)
B00G - R1004 - Movement (2.2 m2)						
Ceiling Structures/Linings	Flat AC Sheeting					
	8371/B00G/R1004/Ceiling Structures/Linings/S16					No Asbestos Detected
B00G - R1005 - Cleaning Store - Distributed (1.94 m2)						
No Asbestos						
B00G - R1006 - Staff - Toilet (6.96 m2)						
Incinerette	Encapsulated Insulation material within unit	1Unit	West	Minimal Damage (2)	Low (1)	Low Priority (2-3)
<i>Assumed Asbestos</i>						
<i>Assumed Asbestos</i>						
B00G - R1007 - Movement (57.81 m2)						
Floor Coverings Res/Textile	Vinyl Tiles	60m2	Throughout	Good Condition (1)	Low (1)	Low Priority (2-3)
	8371/B00G/R1003/Floor Coverings Res/Textile/S17					Chrysotile (white asbestos)
Ceiling Structures/Linings	Vermiculite					
	8371/B00G/R1001/Ceiling Structures/Linings/S18					Limited Samples Taken
<i>Vermiculite Ceilings may contain asbestos. Asbestos testing MUST be conducted prior to any disturbance works</i>						
B00G - R1008 - Music Learning Space (66.05 m2)						
Ceiling Structures/Linings	Vermiculite					
	8371/B00G/R1001/Ceiling Structures/Linings/S18					Limited Samples Taken
<i>Vermiculite Ceilings may contain asbestos. Asbestos testing MUST be conducted prior to any disturbance works</i>						
B00G - R1009 - Art Learning Space (59.53 m2)						
Ceiling Structures/Linings	Vermiculite					
	8371/B00G/R1001/Ceiling Structures/Linings/S18					Limited Samples Taken
<i>Vermiculite Ceilings may contain asbestos. Asbestos testing MUST be conducted prior to any disturbance works</i>						
B00G - R1010 - Art Learning Space (53.21 m2)						
Ceiling Structures/Linings	Vermiculite					
	8371/B00G/R1001/Ceiling Structures/Linings/S18					Limited Samples Taken
<i>Vermiculite Ceilings may contain asbestos. Asbestos testing MUST be conducted prior to any disturbance works</i>						
B00G - R1011 - Music Store (3.42 m2)						
Ceiling Structures/Linings	Vermiculite					
	8371/B00G/R1001/Ceiling Structures/Linings/S18					Limited Samples Taken
<i>Vermiculite Ceilings may contain asbestos. Asbestos testing MUST be conducted prior to any disturbance works</i>						
B00G - R1012 - Stairs (11.47 m2)						

Product	Material Description	Extent	Location Reference	Material Condition	Risk Status	Control Priority
Sample No					Test Result	

Ceiling Structures/Linings

Vermiculite

8371/B00G/R1001/Ceiling Structures/Linings/S18

Limited Samples Taken

Vermiculite Ceilings may contain asbestos. Asbestos testing MUST be conducted prior to any disturbance works

2017

Product	Material Description	Extent	Location Reference	Material Condition	Risk Status	Control Priority
	Sample No					Test Result

B00H - Agricultural Science - 1971 - Brick/Veneer (Brick/Veneer)**Exterior**

Ceiling Void	No Asbestos Found
Underfloor Void	No Asbestos Found

Interior**B00H - R0001 - Machine Storage (72.4 m2)**

No Asbestos

B00H - R0002 - Shower/Change (5.81 m2)

No Asbestos

B00H - R0003 - Toilets-Girls (2.36 m2)

No Asbestos

B00H - R0004 - Chemical Store (12.71 m2)

No Asbestos

B00H - R0005 - Class Tools Storage (21.28 m2)

No Asbestos

B00H - R0006 - Toilets-Boys (2.34 m2)

No Asbestos

B00H - R0007 - Shower/Change (5.68 m2)

No Asbestos

2017

Product	Material Description	Extent	Location Reference	Material Condition	Risk Status	Control Priority
Sample No					Test Result	

B00I - Library/Science Learning - 1971 - Brick/Block (Brick/Block)

Exterior

Ceiling Void	No Asbestos Found					
Wall Lining	Flat AC Sheeting 8371/B00I/Wall Lining/S31					No Asbestos Detected
Underfloor Void	No Asbestos Found					

Interior

B00I - R0001 - Laboratory L.S. (91.54 m2)

Floor Coverings Res/Textile	Vinyl Tiles 8371/B00I/R0010/Floor Coverings Res/Textile/S7	92m2	Throughout	Good Condition (1)	Low (1)	Low Priority (2-3) Chrysotile (white asbestos)
Ceiling Structures/Linings	Vermiculite 8371/B00I/R0004/Ceiling Structures/Linings/S8					Limited Samples Taken <i>Vermiculite Ceilings may contain asbestos. Asbestos testing MUST be conducted prior to any disturbance works</i>

B00I - R0002 - Movement (79.25 m2)

No Asbestos

B00I - R0003 - General Learning Space (59.22 m2)

Ceiling Structures/Linings	Vermiculite 8371/B00I/R0004/Ceiling Structures/Linings/S8					Limited Samples Taken <i>Vermiculite Ceilings may contain asbestos. Asbestos testing MUST be conducted prior to any disturbance works</i>
----------------------------	--	--	--	--	--	---

B00I - R0004 - Preparation (51.16 m2)

Floor Coverings Res/Textile	Vinyl Tiles 8371/B00I/R0010/Floor Coverings Res/Textile/S7	52m2	Throughout	Good Condition (1)	Low (1)	Low Priority (2-3) Chrysotile (white asbestos)
Ceiling Structures/Linings	Vermiculite 8371/B00I/R0004/Ceiling Structures/Linings/S8					Limited Samples Taken <i>Vermiculite Ceilings may contain asbestos. Asbestos testing MUST be conducted prior to any disturbance works</i>

B00I - R0005 - Distribution Board Cupboard (0.87 m2)

Note: No inspection of live electrical installation.

No Asbestos

B00I - R0006 - Cleaning Store - Distributed (0.57 m2)

No Asbestos

B00I - R0007 - Movement (3.7 m2)

Floor Coverings Res/Textile	Vinyl Tiles 8371/B00I/R0010/Floor Coverings Res/Textile/S7	4m2	Throughout	Good Condition (1)	Low (1)	Low Priority (2-3) Chrysotile (white asbestos)
-----------------------------	---	-----	------------	--------------------	---------	--

B00I - R0010 - Chemical Store (23.1 m2)

Floor Coverings Res/Textile	Vinyl Tiles 8371/B00I/R0010/Floor Coverings Res/Textile/S7	24m2	Throughout	Good Condition (1)	Low (1)	Low Priority (2-3) Chrysotile (white asbestos)
-----------------------------	---	------	------------	--------------------	---------	--

B00I - R0011 - Laboratory L.S. (92.01 m2)

Floor Coverings Res/Textile	Vinyl Tiles 8371/B00I/R0010/Floor Coverings Res/Textile/S7	92m2	Throughout	Good Condition (1)	Low (1)	Low Priority (2-3) Chrysotile (white asbestos)
Ceiling Structures/Linings	Vermiculite 8371/B00I/R0004/Ceiling Structures/Linings/S8					Limited Samples Taken <i>Vermiculite Ceilings may contain asbestos. Asbestos testing MUST be conducted prior to any disturbance works</i>

B00I - R0012 - Pupil Entry (13.4 m2)

No Asbestos

B00I - R0013 - Senior Study (54.8 m2)

No Asbestos

B00I - R0014 - Senior Seminar (7.46 m2)

No Asbestos

Product	Material Description	Extent	Location Reference	Material Condition	Risk Status	Control Priority
Sample No					Test Result	
B00I - R0015 - Pupil Entry (6.7 m2)						
No Asbestos						
B00I - R0016 - Interview/Office - Type 1 (13.06 m2)						
No Asbestos						
B00I - R0017 - Stairs (12.7 m2)						
No Asbestos						
B00I - R0018 - Movement (7.23 m2)						
Ceiling Structures/Linings	Flat AC Sheeting					
	8371/B00I/R0018/Ceiling Structures/Linings/S9					No Asbestos Detected
B00I - R0019 - Staff - Toilet (1.4 m2)						
Ceiling Lining (Under WoodWool Panels)	Flat AC Sheeting	2m2	Throughout	Good Condition (1)	Low (1)	Low Priority (2-3)
	8371/B00I/R0019/Ceiling Lining (Under WoodWool Panels)/S39					Chrysotile (white asbestos)
B00I - R0020 - Toilet - Lobby (1.4 m2)						
Ceiling Lining (Under WoodWool Panels)	Flat AC Sheeting	2m2	Throughout	Good Condition (1)	Low (1)	Low Priority (2-3)
	8371/B00I/R0020/Ceiling Lining (Under WoodWool Panels)/S40					Chrysotile (white asbestos)
B00I - R0021 - Staff - Toilet (1.4 m2)						
Ceiling Lining (Under WoodWool Panels)	Flat AC Sheeting	2m2	Throughout	Good Condition (1)	Low (1)	Low Priority (2-3)
	8371/B00I/R0021/Ceiling Lining (Under WoodWool Panels)/S41					Chrysotile (white asbestos)
B00I - R0022 - Toilet - Lobby (1.4 m2)						
Ceiling Lining (Under WoodWool Panels)	Flat AC Sheeting	2m2	Throughout	Good Condition (1)	Low (1)	Low Priority (2-3)
	8371/B00I/R0022/Ceiling Lining (Under WoodWool Panels)/S42					Chrysotile (white asbestos)
B00I - R0023 - External Movement (116.69 m2)						
Recently Modified Space	Requires Inspection					
B00I - R1001 - Main Area (190.93 m2)						
No Asbestos						
B00I - R1002 - Computer Resource (5.86 m2)						
No Asbestos						
B00I - R1003 - Workroom (8.28 m2)						
Ceiling Hatch Infill Panel	Flat AC Sheeting	<1m2	Throughout	Minimal Damage (2)	Medium (2)	Medium Priority (4-5)
	8371/B00I/R1003/Ceiling Hatch Infill Panel/S43					Chrysotile (white asbestos)
B00I - R1004 - Workroom (11.18 m2)						
No Asbestos						
B00I - R1005 - Movement (18.73 m2)						
Ceiling Structures/Linings	Flat AC Sheeting					
	8371/B00I/R0018/Ceiling Structures/Linings/S9					No Asbestos Detected
B00I - R1006 - Distribution Board Cupboard (0.7 m2)						
					Note: No inspection of live electrical installation.	
No Asbestos						
B00I - R1008 - Cleaning Store - Distributed (2.44 m2)						
No Asbestos						
B00I - R1010 - Audio Visual Workroom (13.13 m2)						
No Asbestos						
B00I - R1011 - Librarian (12.83 m2)						
No Asbestos						
B00I - R1012 - Interview/Office - Type 1 (12.87 m2)						

Product	Material Description	Extent	Location Reference	Material Condition	Risk Status	Control Priority
Sample No					Test Result	

No Asbestos

B00I - R1013 - Main Area (53.79 m2)

No Asbestos

B00I - R1014 - Audio Visual Workroom (12.76 m2)

No Asbestos

B00I - R1015 - Senior Study (27.79 m2)

No Asbestos

B00I - R1016 - Stairs (12.7 m2)

No Asbestos

B00I - R1017 - Movement (1.95 m2)

No Asbestos

B00I - R1018 - Toilet - Lobby (1.79 m2)

Ceiling Lining (Under WoodWool Panels)	Flat AC Sheeting	2m2	Throughout	Good Condition (1)	Low (1)	Low Priority (2-3)
8371/B00I/R1018/Ceiling Lining (Under WoodWool Panels)/S44					Chrysotile (white asbestos)	

B00I - R1019 - Staff - Toilet (1.19 m2)

Ceiling Lining (Under WoodWool Panels)	Flat AC Sheeting	2m2	Throughout	Good Condition (1)	Low (1)	Low Priority (2-3)
8371/B00I/R1019/Ceiling Lining (Under WoodWool Panels)/S45					Chrysotile (white asbestos)	

B00I - R1020 - Staff - Toilet (1.19 m2)

Ceiling Lining (Under WoodWool Panels)	Flat AC Sheeting	2m2	Throughout	Good Condition (1)	Low (1)	Low Priority (2-3)
8371/B00I/R1020/Ceiling Lining (Under WoodWool Panels)/S46					Chrysotile (white asbestos)	

B00I - R1021 - Toilet - Lobby (1.79 m2)

Ceiling Lining (Under WoodWool Panels)	Flat AC Sheeting	2m2	Throughout	Good Condition (1)	Low (1)	Low Priority (2-3)
8371/B00I/R1021/Ceiling Lining (Under WoodWool Panels)/S47					Chrysotile (white asbestos)	

2017

Product	Material Description	Extent	Location Reference	Material Condition	Risk Status	Control Priority
Sample No					Test Result	

B00J - Technological & Applied Studies - 2010 - Brick/Veneer (Brick/Veneer)

Exterior

Ceiling Void	No Asbestos Found
Underfloor Void	No Asbestos Found

Interior

B00J - R0002 - Wood Technology Bay (94.84 m2)

No Asbestos

2017

Product	Material Description	Extent	Location Reference	Material Condition	Risk Status	Control Priority
Sample No					Test Result	

B00K - Storage - 2014 - Metal Shed (Metal Shed)

Exterior

Ceiling Void	No Asbestos Found
Underfloor Void	No Asbestos Found

Interior

B00K - R0001 - Bulk Store (32.84 m2)

No Asbestos

2017

Product	Material Description	Extent	Location Reference	Material Condition	Risk Status	Control Priority
Sample No					Test Result	

B0AG - Agricultural Science - 2006 - Metal Shed (Metal Shed)

Exterior

Ceiling Void	No Asbestos Found
Underfloor Void	No Asbestos Found

Interior

B0AG - R0001 - Machine Storage (66.68 m2)

No Asbestos

2017

Product	Material Description	Extent	Location Reference	Material Condition	Risk Status	Control Priority
Sample No					Test Result	

Demountables

Demountable details as per the AMS records as of 15 Feb 2017.

NS 110 - D13157 - Learning Unit - Single Secondary/Secure : Placement Date - 5/08/2015

Exterior

No Asbestos Found.

Interior

R1 - General Learning Space

No Asbestos Found.

R2 - Entry

No Asbestos Found.

R3 - Secure Storeroom

No Asbestos Found.

NS 110 - D13162 - Learning Unit - Single Secondary/Secure : Placement Date - 5/08/2015

Exterior

No Asbestos Found.

Interior

R1 - General Learning Space

No Asbestos Found.

R2 - Entry

No Asbestos Found.

R3 - Secure Storeroom

No Asbestos Found.

OS 601 - D14775 - Learning Unit - Standard/Withdrawal : Placement Date - 6/11/2012

Note: This refurbished demountable may have asbestos present in remnant mastic in window frames.

Exterior

No Asbestos Found.

Interior

R1 - Entry

No Asbestos Found.

R2 - General Learning Space

No Asbestos Found.

R3 - Store

No Asbestos Found.

OS 601 - D15428 - Learning Unit - Standard/Withdrawal : Placement Date - 16/01/2006

Exterior

Step Treads	Compressed AC Sheet	Assumed Asbestos	1.08 m2
Landing	Compressed AC Sheet	Assumed Asbestos	1.2 m2
Eave Lining	Flat AC Sheet	Assumed Asbestos	11.52 m2

Product	Material Description	Extent	Location Reference	Material Condition	Risk Status	Control Priority
Sample No					Test Result	

Interior

R1 - Entry

End wall panel	Flat AC Sheet	Assumed Asbestos				18 m2
Ceiling	Flat AC Sheet	Assumed Asbestos				8 m2

R2 - General Learning Space

End wall panel	Flat AC Sheet	Assumed Asbestos				18 m2
Ceiling	Flat AC Sheet	Assumed Asbestos				55 m2

R3 - Store

Ceiling	Flat AC Sheet	Assumed Asbestos				10 m2
---------	---------------	------------------	--	--	--	-------

OS 601 - D17910 - Learning Unit - Standard/Withdrawal : Placement Date - 10/09/2009

Note: This refurbished demountable may have asbestos present in remnant mastic in window frames.

Exterior

No Asbestos Found.

Interior

R1 - Entry

No Asbestos Found.

R2 - General Learning Space

No Asbestos Found.

R3 - Store

No Asbestos Found.

2017

Product	Material Description	Extent	Location Reference	Material Condition	Risk Status	Control Priority
Sample No					Test Result	

Listing of Electronic Attachments as of 22/03/2017

There are no asbestos related file attachment(s) for this school.

2017